

—
ÉCOLE DE CLAVECIN

contenant

cinquante petites Pièces

de tous les Tons

pour exercer également les deux mains,

composée

par

F. LATROBE.

Gravé avec permission de la Censure,
chez F. A. Dittmar.
à St. Petersbourg.

St. Pétersbourg.

C dur.

N^o 1.

Handwritten notes above staff: 5 2 4 1 3 4 3

Fingerings: Treble (5, 2, 4, 1, 3, 4, 3), Bass (3, 1, 2, 4, 3, 3, 1, 1, 2, 3, 4, 3, 4, 2, 5, 1)

N^o 2.

Handwritten notes above staff: 4 1 2 3 4 5 1 4 3 2 1 3 4 3 2

Fingerings: Treble (1, 3, 2, 1, 2, 1, 2, 3, 4, 5, 1, 4, 3, 2, 1, 3, 4, 3, 2), Bass (3, 4, 5, 4, 3, 4, 3, 5, 1, 2, 3, 2, 3, 5, 3, 2, 1, 3, 5, 1, 3, 4, 5, 3, 1, 3, 5)

Handwritten notes above staff: 1 2 3 4 1 5 4 3 2 1 2 1 2

Fingerings: Treble (1, 2, 3, 4, 1, 5, 4, 3, 2, 1, 2, 1, 2), Bass (4, 2, 1, 2, 4, 1, 2, 4, 1, 5, 1, 5)

A moll.

N^o 3.

Handwritten notes above staff: 5 4 3 2 1 3 1 4 3 2 1 2 5 4 3 2

Fingerings: Treble (5, 4, 3, 2, 1, 3, 1, 4, 3, 2, 1, 2, 5, 4, 3, 2), Bass (1, 2, 1, 3, 1, 3, 4, 2, 3, 1, 3, 2, 3, 1, 3, 2, 3)

N^o 4.

Handwritten notes above staff: 2 3 2 1 2 3 4 3 2 3 2 4 5 4 3 1 2

Fingerings: Treble (2, 3, 2, 1, 2, 3, 4, 3, 2, 3, 2, 4, 5, 4, 3, 1, 2), Bass (1, 2, 1, 2, 1, 3, 1, 3, 4, 1, 5, 4, 3, 2, 1, 2, 3)

Handwritten notes above staff: 5 4 3 2 1 2 5 4 2 5 3 3 5 4 2 3

Fingerings: Treble (5, 4, 3, 2, 1, 2, 5, 4, 2, 5, 3, 3, 5, 4, 2, 3), Bass (4, 1, 2, 3, 4, 5, 4, 3, 5, 2, 1, 2, 2, 1, 3, 5, 4, 2, 3, 2, 5, 2)

syncopiert (golf)

G dur.

Nº 5.

Continuation of musical notation for No. 5, G major, 2/4 time. Treble and bass staves with fingerings.

E moll.

Nº 6.

Continuation of musical notation for No. 6, E minor, 6/8 time. Treble and bass staves with fingerings.

D dur.

Nº 7.

Continuation of musical notation for No. 7, D major, 2/4 time. Treble and bass staves with fingerings.

H moll.

Nº 8.

A dur.

Nº 9.

Fis moll.

Nº 10.

E dur.

N^o II.

Cis moll.

N^o 12.

H dur.

N^o 13.

Gis moll.

N^o 14.

Continuation of musical notation for No. 14, G minor, 6/8 time signature. The piece consists of two staves. Handwritten fingering numbers are present: 2 3 4 3 above the treble staff, and 2 2 4 1 2 1 below the bass staff.

Fis dur.

N^o 15.

Continuation of musical notation for No. 15, F major, 2/4 time signature. The piece consists of two staves.

Cis dur.

N^o 16.

Continuation of musical notation for No. 16, C major, common time signature. The piece consists of two staves.

C dur.

Nº 17.

A moll.

Nº 18.

F dur.

Nº 19.

D moll.

Nº 20.

B dur.

Nº 21.

G moll.

Nº 22.

Es dur.

Nº 23.

Continuation of musical notation for No. 23, Es dur, 2/4 time signature. The piece consists of two staves: a treble staff and a bass staff. Handwritten fingering numbers include '1 4 5 3 4' above the first measure, '1 2 3 2 1 2' above the second measure, '5 3 2' above the third measure, and '2 1' above the fourth measure. In the bass staff, there are numbers '1', '2', '3', '2', '1', '3' written below the notes.

C moll.

Nº 24.

Continuation of musical notation for No. 24, C moll., 2/4 time signature. The piece consists of two staves: a treble staff and a bass staff. Handwritten fingering numbers include '1' above the first measure, '2 5' above the second measure, '3' above the third measure, and '1' above the fourth measure. In the bass staff, there are numbers '1', '2', '3', '1', '2', '1', '2' written below the notes.

Continuation of musical notation for No. 24, C moll., 2/4 time signature. The piece consists of two staves: a treble staff and a bass staff. Handwritten fingering numbers include '3 2 1' above the first measure, '3 1 3 5' above the second measure, and '3 2 1 3 5' above the third measure. In the bass staff, there are numbers '3 2 1 3 1 3 2 1 3 5' written below the notes.

As dur.

Nº 25.

F moll.

Nº 26.

Des dur.

Nº 27.

B moll.

N^o 28.

N^o 29.

No 30.

Handwritten fingering numbers: 5, 1, 2, 1, 5, 4, 4, 3, 2, 1.

Handwritten fingering numbers: 2, 3, 3, 1, 1, 1, 1, 2, 5, 5.

Handwritten fingering numbers: 2, 5, 5, 1, 3.

No 31.

Handwritten 'x' marks above notes in both staves.

Handwritten 'x' marks above notes in both staves.

N^o 35.

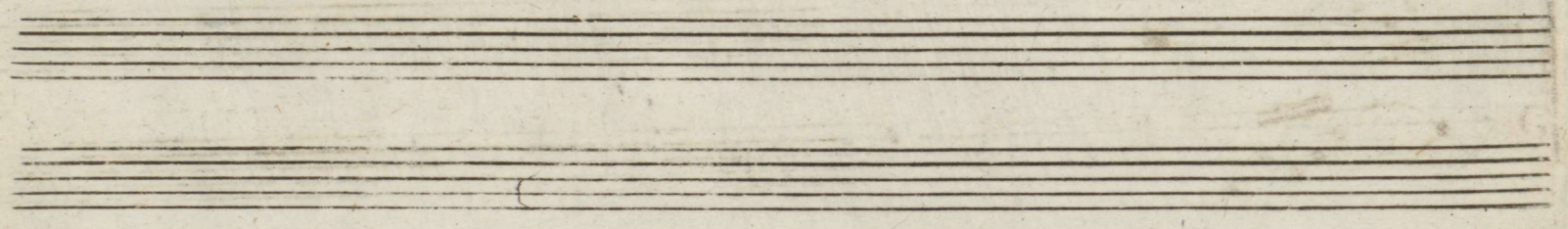

No. 36.

No. 37.

N^o 38.

N^o 39.

N^o 40.

N^o 41.

No 42.

No 43.

N^o 44.

N^o 45.

Nº 46.

Nº 47.

No 48.

No 49.

No 50.

Four empty musical staves are located at the bottom of the page, arranged in two pairs. They are completely blank, with no notes or markings.

RLD-799
La Trobe
R 14.777