

A. RUBETS

SOLFEGGIO

o|ü
ESTO
MUUSIKA
TALLINN. VIRU T. 2

A. RUBETS

SOLFEGGIO

Mary Saaberg

o|ü
ESTO
MUUSIKA
TALLINN. VIRU T. 2

A. RUBETS

SOLFEGGIO

Ü
ESTO
MUSIKA
TALIN, VILU T.S.

EESTI
RAHVUSRAAMATUKOGU

NA-09671

HARJUTUSED.

A. Rubets. I. j.

N^o1 *Allegretto.*

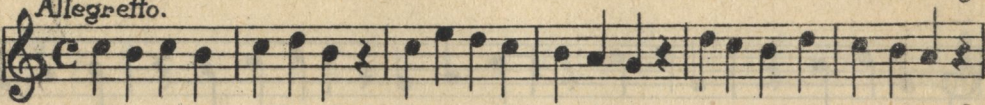

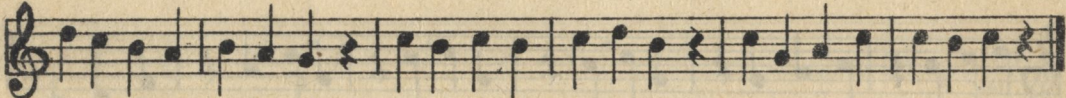

N^o2 *Allegretto.*

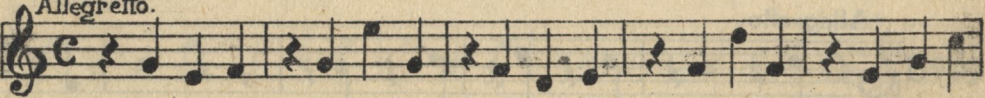

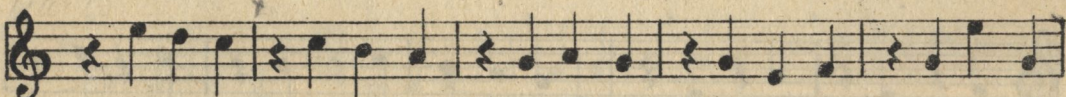

N^o3 *Allegretto.*

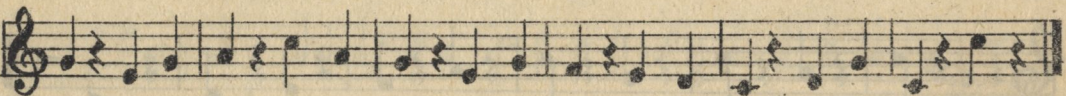

N^o4 *Allegretto.*

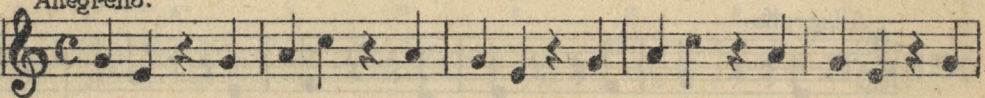

Allegretto.

Nº5

Exercise Nº5 consists of three staves of music. The first staff begins with a treble clef, a common time signature (C), and the tempo marking 'Allegretto.'. The melody is written in a simple, rhythmic style with quarter and eighth notes, and rests. The second and third staves continue the piece, with the third staff ending with a double bar line.

Allegretto.

Nº6

Exercise Nº6 consists of three staves of music. The first staff begins with a treble clef, a common time signature (C), and the tempo marking 'Allegretto.'. The melody features a mix of quarter, eighth, and sixteenth notes, with some rests. The second and third staves continue the piece, with the third staff ending with a double bar line.

Allegretto.

Nº7

Exercise Nº7 consists of three staves of music. The first staff begins with a treble clef, a common time signature (C), and the tempo marking 'Allegretto.'. The melody is composed of quarter and eighth notes. The second and third staves continue the piece, with the third staff ending with a double bar line.

Allegretto.

Nº8

Exercise Nº8 consists of three staves of music. The first staff begins with a treble clef, a common time signature (C), and the tempo marking 'Allegretto.'. The melody is more complex, featuring sixteenth and thirty-second notes. The second and third staves continue the piece, with the third staff ending with a double bar line.

N^o9 *Allegretto.*

N^o10 *Allegretto.*

N^o11 *Allegretto.*

Fine.

D.C. al

N^o12 *Allegretto.*

Allegretto.

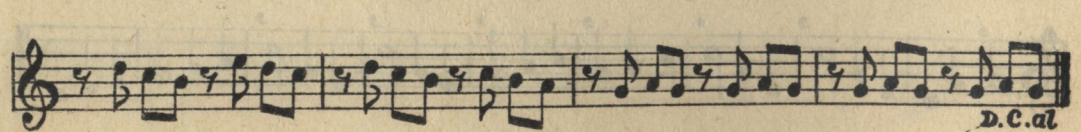
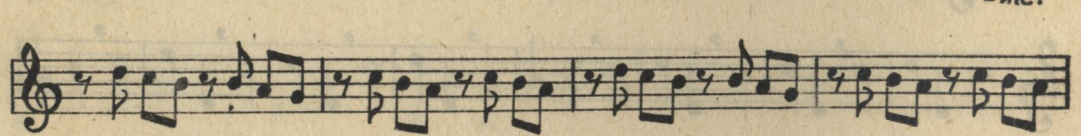
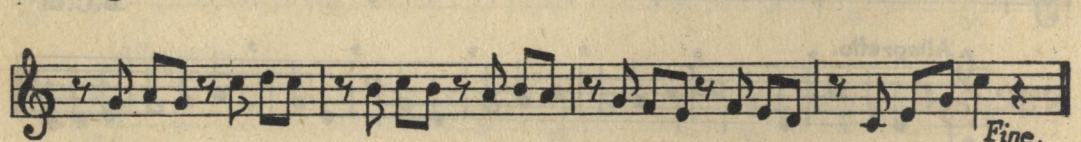
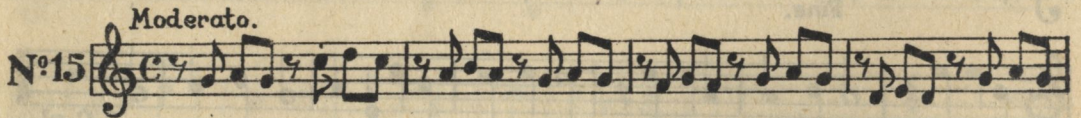
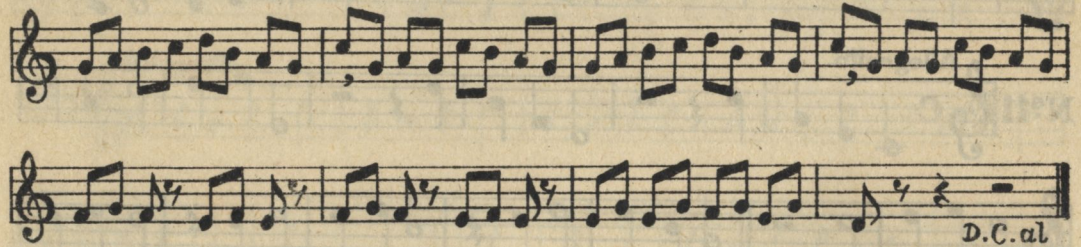
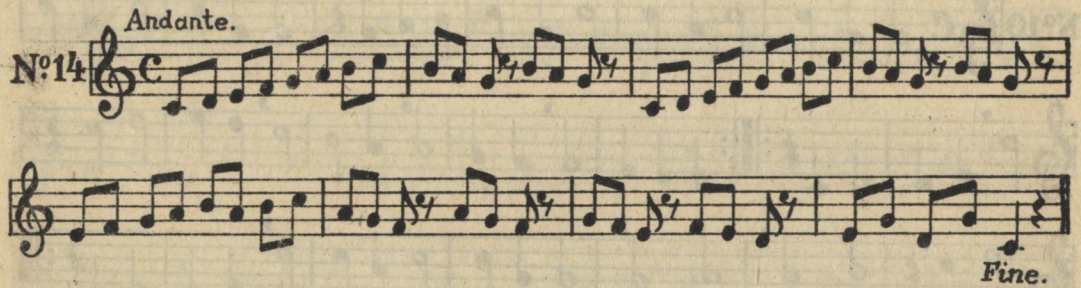
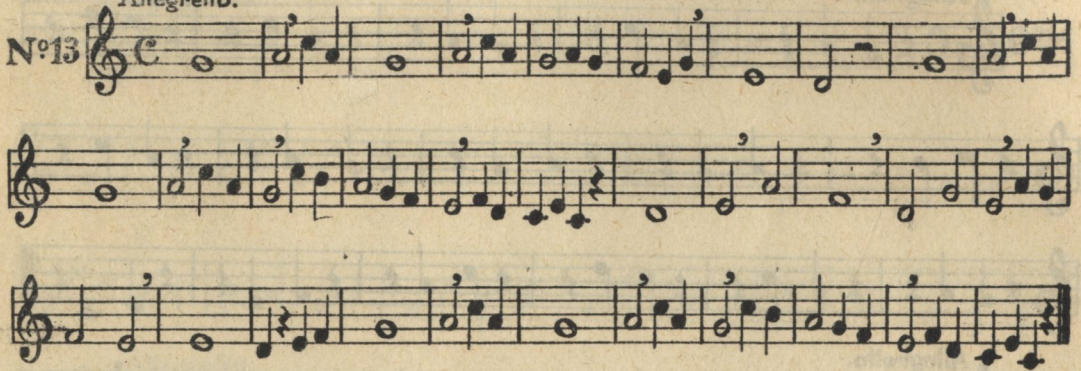
N°13

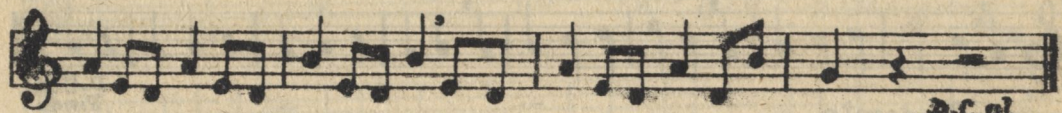

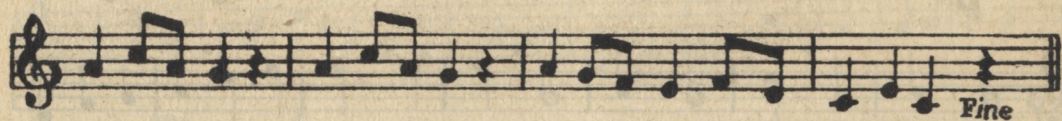
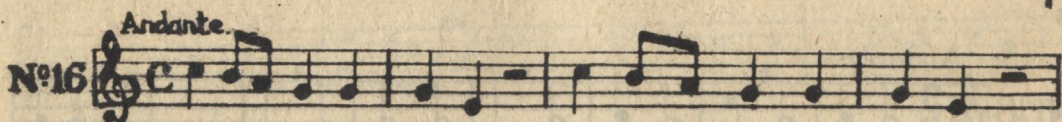
Nº16 *Andante.*

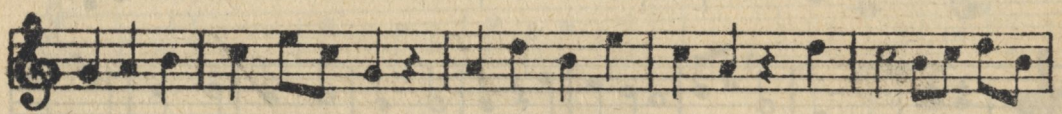

*D.C. al
Fine.*

Nº17 *Andante.*

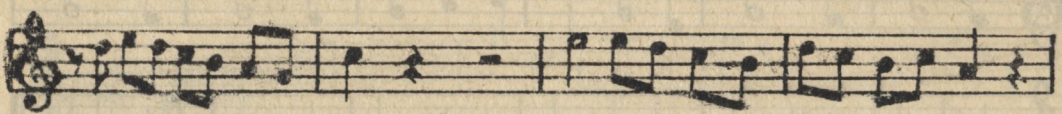
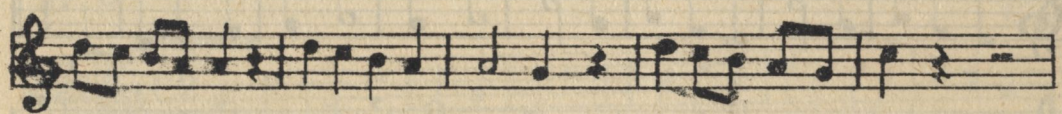

N^o18 *Andante.*

Fine.

N^o19 *Moderato.*

D.C. al Fine.

N^o20 *Moderato.*

D.C. al Fine.

Allegro.

Nº21 *C2*

Allegretto.

Nº22 *C2*

Allegretto.
Nº 23

Fine.

Allegretto.
Nº 24

D.C. al Fine

Fine.

Andante.
Nº 25

D.C. al Fine.

Andante.

Nº 26

Andante.

Nº 27

Andante.

N^o 28

Andante.

N^o 29

Nº30 *Allegretto.*

Fine.

Nº31 *Moderato.*

D.C. al Fine.

Nº32 *Allegretto.*

Fine.

D.C. al Fine.

Nº33 *Moderato.*

Nº34 *Allegretto.*

Moderato.

Nº35

Adagio.

Nº36

Allegro.

Nº37

1

Moderato.

Nº38

1

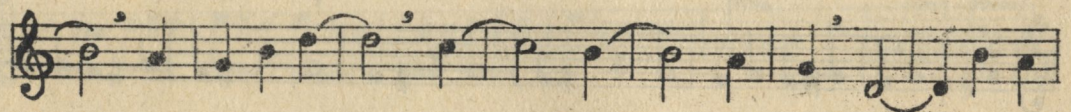
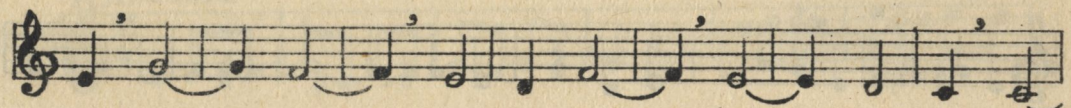
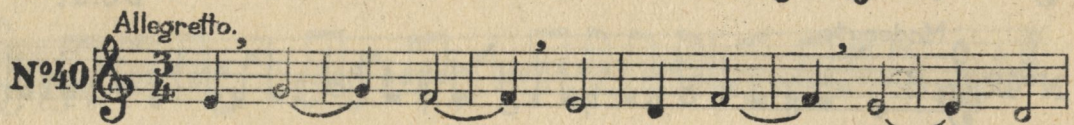
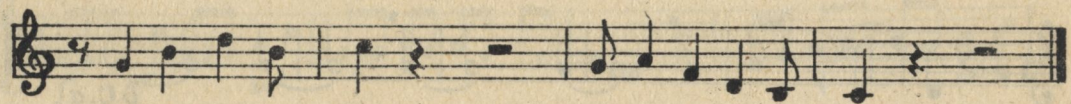
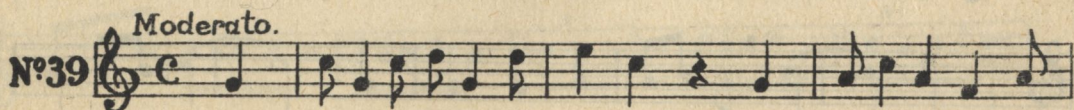
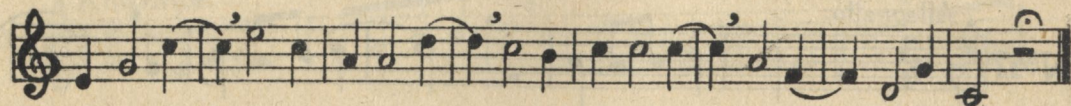

N^o41 *Allegretto.*

Fine.

D.C. al

N^o42 *Moderato.*

Fine.

D.C. al

Nº43 *Andante.*

Nº44 *Moderato.*

Nº45 *Andante.*

Moderato.

Nº46

Moderato.

Nº47

Moderato.

Nº48

Moderato.

Nº49

Andante.

Nº50

Allegretto.

Nº51

Allegretto.

Nº 52

Adagio.

Nº 53

Moderato.

Nº 54

p

N^o55 *Andante.*

N^o56 *Andante.*

Nº57 *Moderato.*

f *p* *Fine.* *f* *mf* *p*

Nº58 *Moderato.*

mf *Fine. f* *mf*

Nº59 *Andante.*

p *Fine.*

D.C.al Fine.

D.C.al Fine.

f *f* *mf* D.C. al

N°60 *Moderato.* *mf* *Fine* *f* D.C. al *Fine.*

N°61 *Andante.* *p* *Fine.* *f* D.C. al *Fine.*

N°62 *Andante.* *mf* *p* D.C. al *Fine.*

Nº 63 *Andante.*

mf

Fine p

f

p

D.C. al Fine.

Nº 64 *Allegro.*

mf

p

Fine f

mf

f

1

Nº65 *Moderato.*

f *mf* *Fine p* *mf* *mf* *D.C.al. Fine.*

Nº66 *Moderato.*

mf *cresc.* *f* *f* *P* *mf* *P* *cresc.* *f* *rit.* *a tempo.* *p*

Moderato.

N°67

Moderato.

N°68

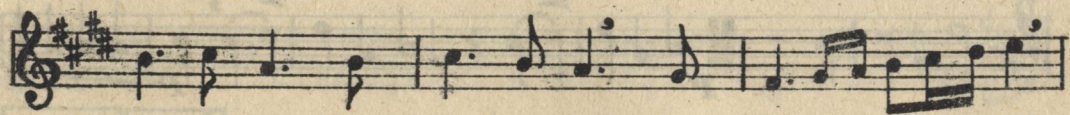

N^o70 *Andante.*
p *mf*

N^o71 *Andante.*
p *f* *fz*

N^o72 *Andante.*
p *f* *fz* *Fine p*

N^o73 *Moderato.*
mf *p* *D.C.al Fine.*

Nº74 *Allegro.*

p

p

f *Fine. f*

p

D.C. al. Fine.

Nº75 *Moderato.*

p

D.C. al. Fine.

Nº 76 Allegro.

mf *sf* *mf* *f*

Nº 77 Allegro.

mf *p* *pp*

EESTI
RAHVUSRAAMATUKOGU
NA-09671

Andante.

Nº78

Allegretto.

Nº79

Allegro.

15-90-AM

Nº 80

Allegro.

Nº 81

Nº82 *Moderato*

mf *p* *f*

Nº83 *Moderato.*

mf *p* *mf*

Nº84 *Moderato.*

p

p

sfz *p* *p*

pp

Nº85 *Allegro.*

mf *sf* *mf* *sf*

p

mf *sf*

Nº86 *Allegro.*

mf

mf

p *f* *p*

f *mf*

f *mf* *p* *f* *p*

Allegretto.

Nº 87

Allegro.

Nº 88 *mf* *p* *f* *Fine. mf* *f* *sf* *p*

Adagio.

Nº 89 *sf* *p* *p* *f* *p* *sf* *sf* *D. C. al Fine.*

Nº 90 *mf* *f* *mf* *sf* *sf*

sf, *f*, *mf*

Nº 91 *Allegretto.*

p, *mf*, *rf*

Andante.

Nº92

p

1. 2.

mf

p

Moderato

Nº93

p

p

mf

Andante.

Nº94

mf

p

sf

p

mf

f

sf

p

Allegretto.

Nº95

p

sf

p

Andante.

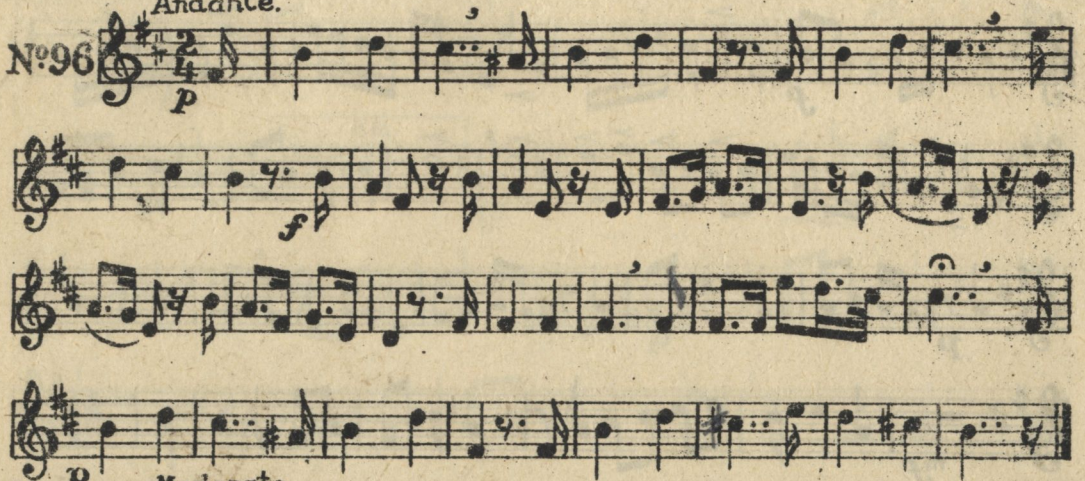
Nº96 

p

Moderato.

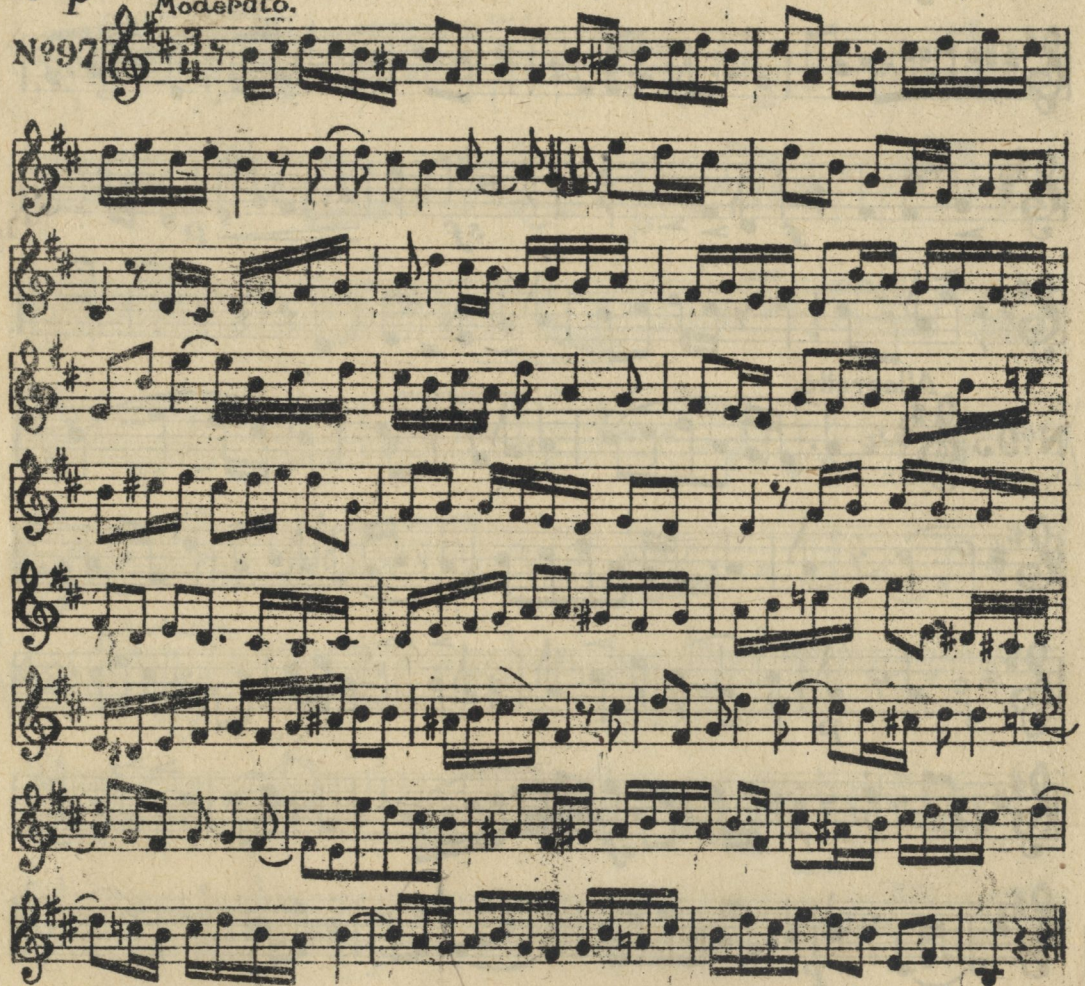
Nº97 

Nº97

p

Andante.

Nº98 *f*

p

f

mf

Nº99 *mf*

Moderato

Allegretto.

Nº100

p

f

Allegro.

Nº101

f

mf

f

p

Nº102

Andante.

Allegro.

Nº 105

Moderato.

Nº106

Adagio.

Nº107

Allegro.

Nº109

p

mf

f

Andante.

Nº110

p
mf
f
p

Nº111 *Largo.*

p
p
p
p
p
p

Andante.

Nº 112

p

Largo.

Nº 113

mf

- Staff 2: *mf*
- Staff 5: *f*
- Staff 6: *p*
- Staff 8: *p*
- Staff 9: *mf*
- Staff 11: *f*

Allegro.

Nº114

f

mf

f

p

f

f

f

p

pp

Allegro.

Nº115

mf

rf

mf

f

f

Allegro moderato.

Nº116

f

p

mf

Allegro.

Nº117

p

Moderato.

Nº 118

Nº 119

Allegro.

№120

Andante.

D.C. al Fine.

Brillanto.

Nº121

f *sf* *mf* *f*

Andante.

Nº122

f *f* *f*

Nº123 *Allegro.*
mf

mf

p

f

p

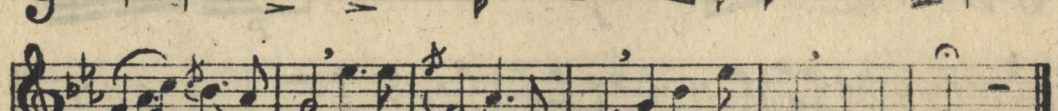
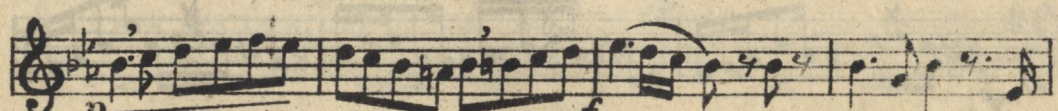
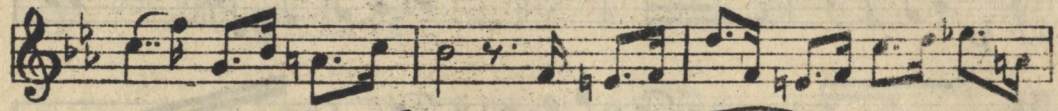
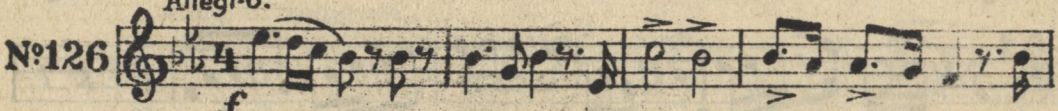
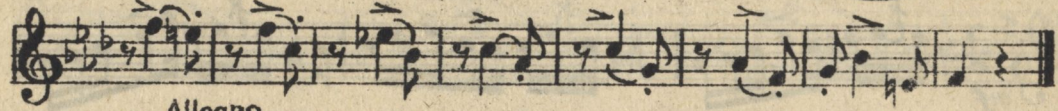
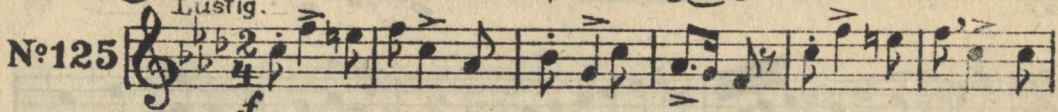

Andante.

No 127

p

mf

f

mf

f

p

p

mf

f

p

f

Allegro moderato.

Nº128

Allegro moderato.

Nº129

Moderato.

N°130

Adagio.

N°131

Allegro.

Nº 132

Andante.

Nº 133

mf

mf

p

p

1

1

2

p

p

mf

f

Allegretto.

No 134

Largo.

Nº135

pp

Allegretto.

Nº136

f mf p

Nº 137 *Andante.*

Allegretto.

No 138

mf

f

f

p

f

p

f

p

Largo.

Nº 139

p

mf

f

p

f

p

f

p

Allegretto.

N^o 140

Lustig.

N^o 141

Andante.

N°142

Nº143 *Andante.*

Moderato.

Nº 144

Allegretto.

Nº145

1

p

pp

pp

Allegro.

Nº 146

ff

p

ff

Andante..

p

f

f

p

sf

p

Allegro.

sf

p

p

p

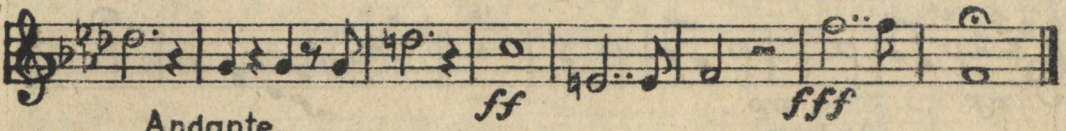
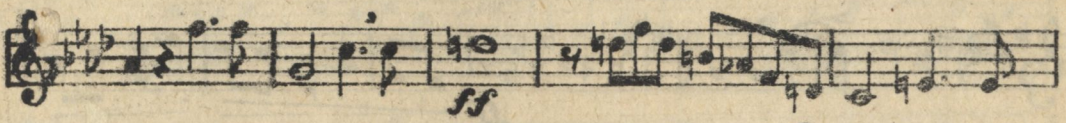

Andante.

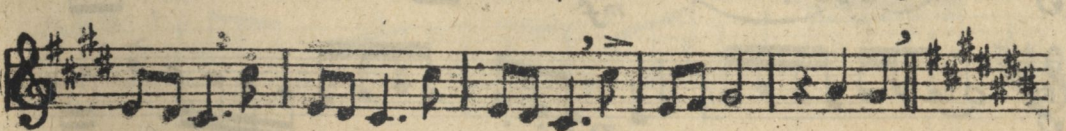
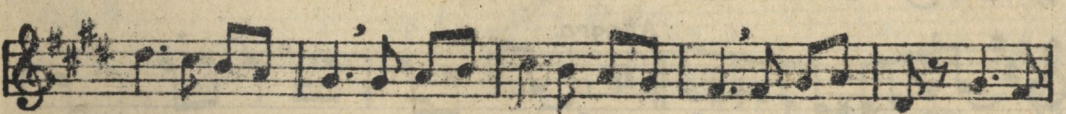
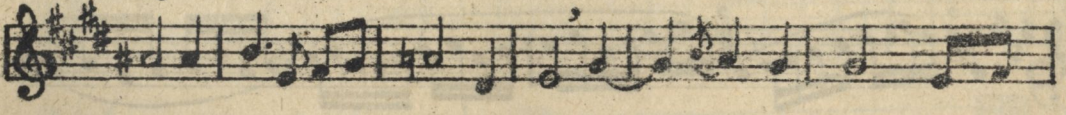
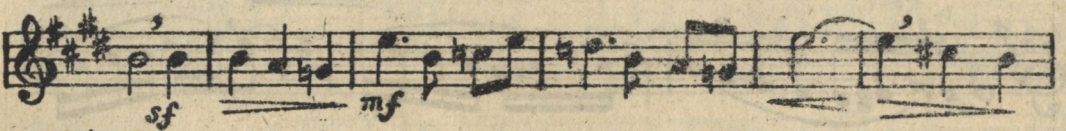
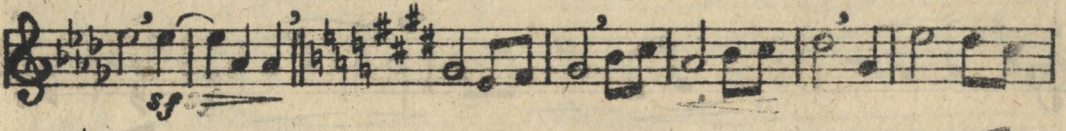
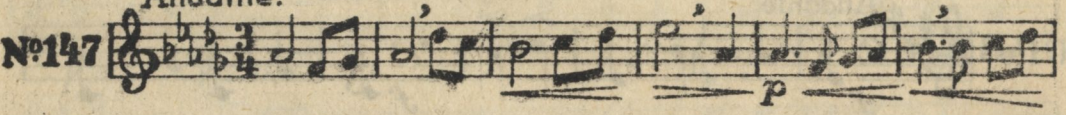

Allegro.

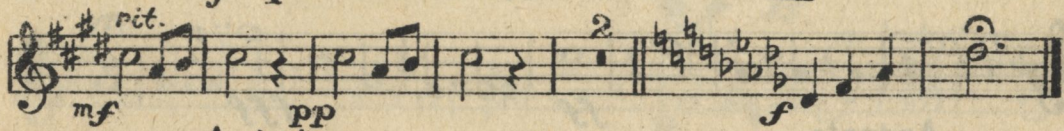
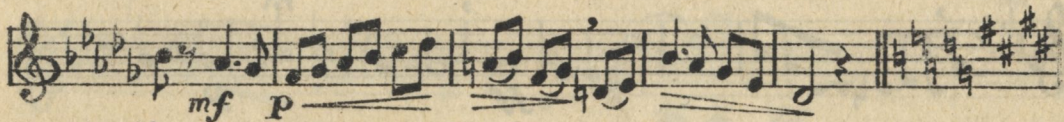
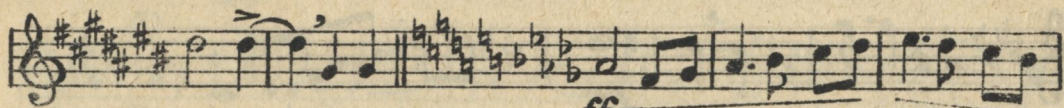

No 148 Andante.

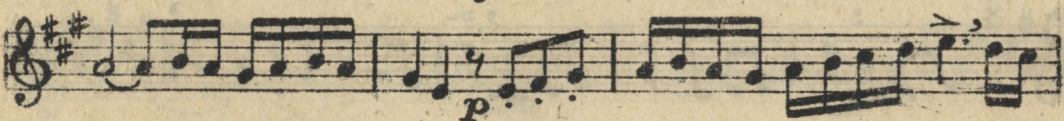
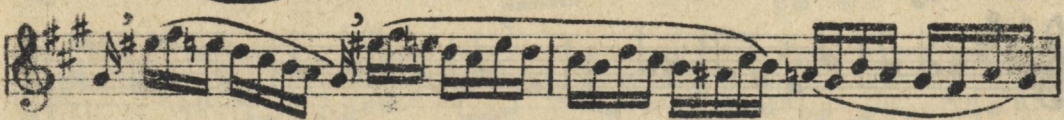
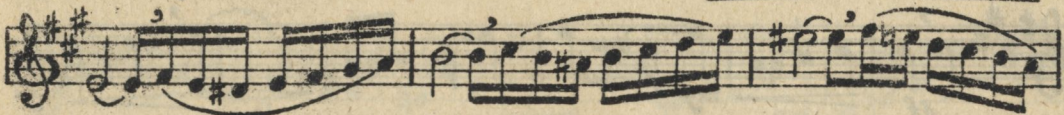
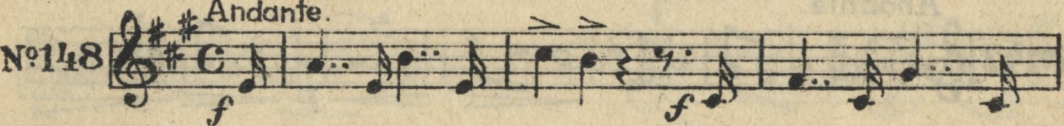

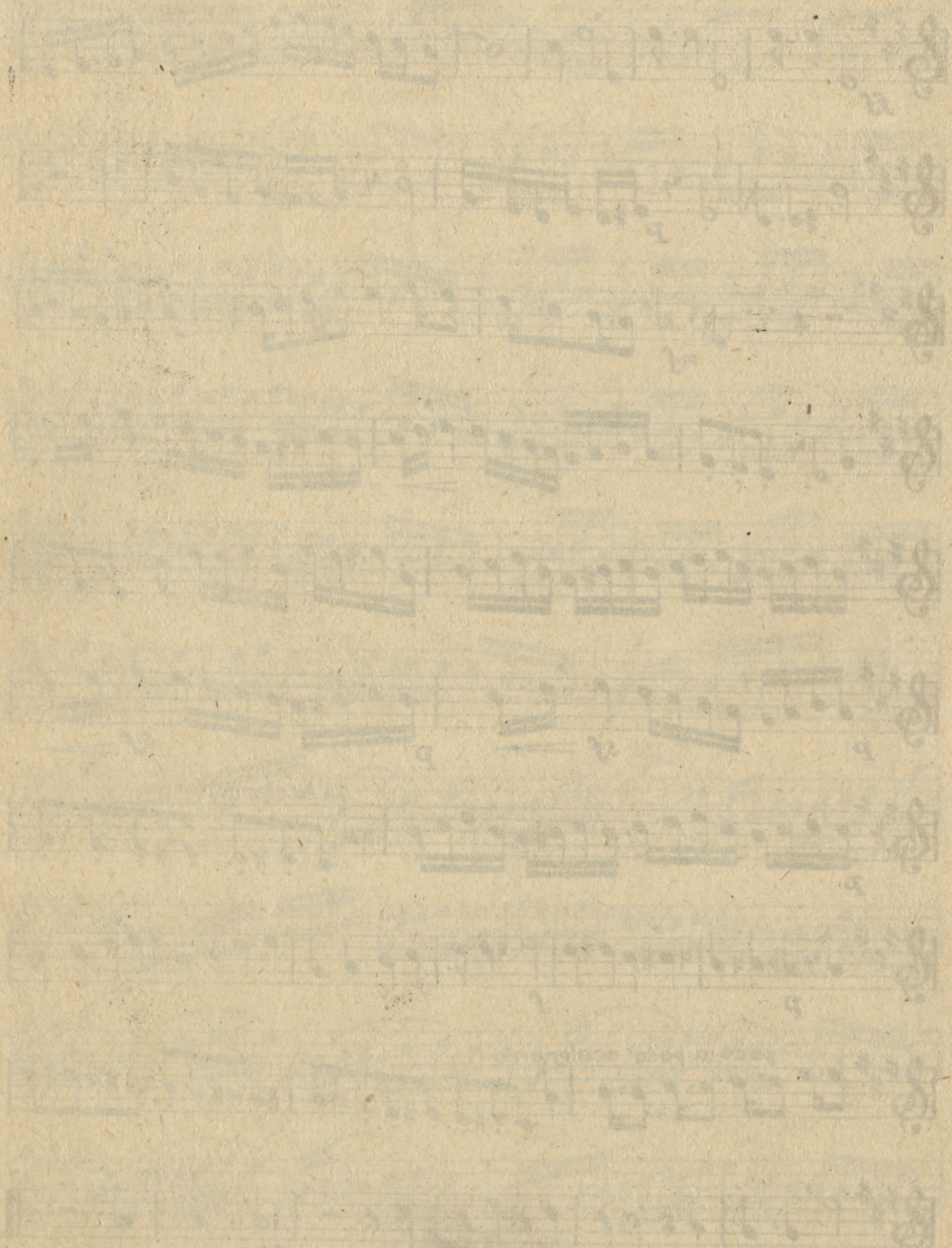

EESTI
RAHVUSRAAMATUKOGU AR
AR2-20-01358

