

CONCERTO I.

PER IL

CEMBALO CONCERTATO

ACCOMPAGNATO

DA

DUE OBOI,
DUE VIOLINI,
VIOLA E
BASSO.

COMPOSTO

DA

ERNESTO GUGLIELMO WOLF.

IN RIGA,
PRESSO GIOVANNI FEDERICO HARTKNOCH.
1777.

C E M B A L O.

Allegro.

Wolf Concerto 1.

N 312 C
Wolf
Fr. R. Kreutzwaldi
nim. ENG V Rnklik
Rozmatalozu
N 73997

volti subito.

Un poco Lento.

Adagio.

Poco Lento. *p*

Allegro.

volti subito.

volti subito.

An empty musical staff consisting of five horizontal lines.

Presto.

volti subito.

N 312 C
Wolf

IL FINE.

RLD-799
Wolf/1.
R 14769

O B O E P R I M O.

Allegro.

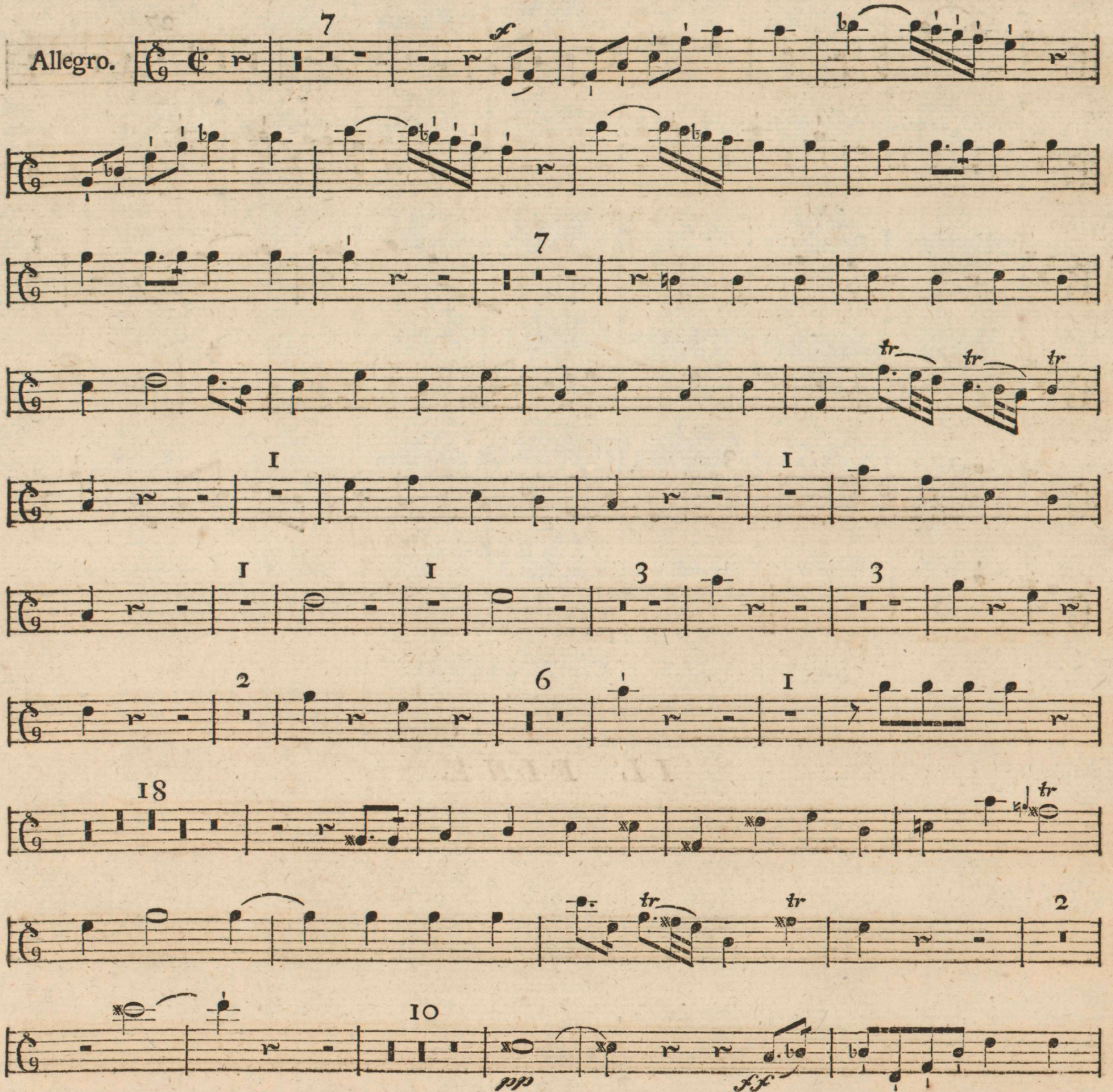

7

7

tr

I

I

3

3

2

6

I

18

tr

tr

2

10

pp

ff

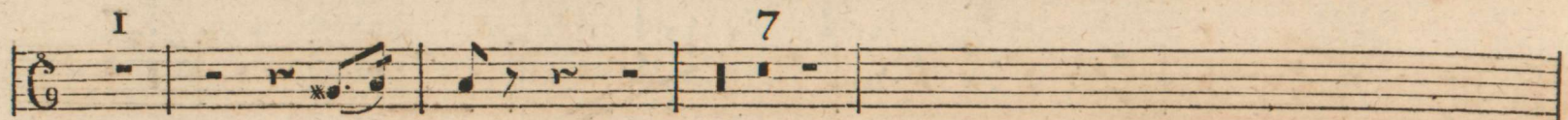

volti subito.

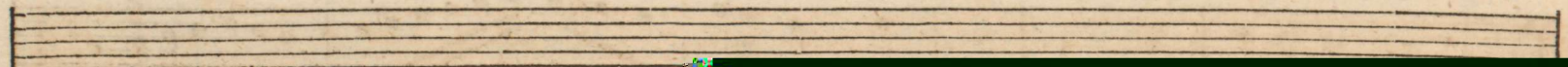

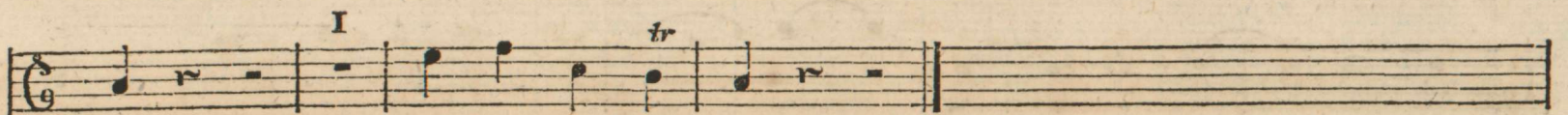

/Lento tace./

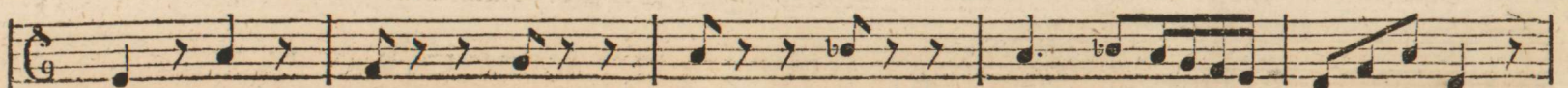
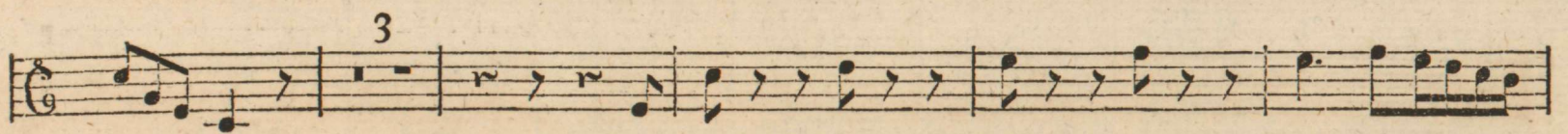
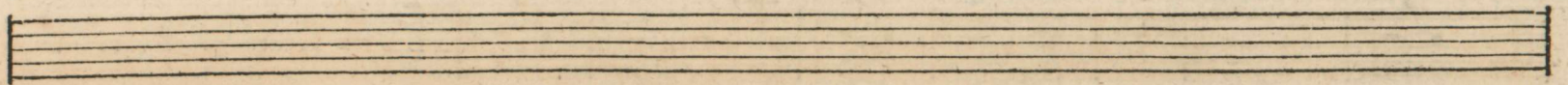

19

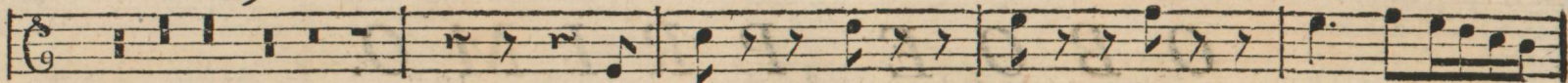

Presto. 3

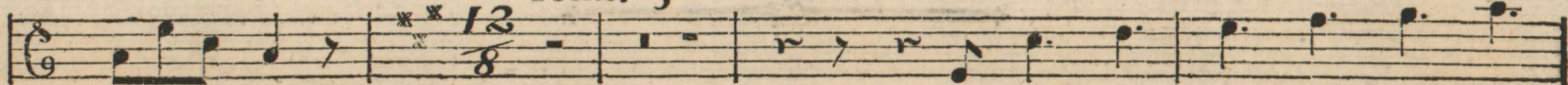

27

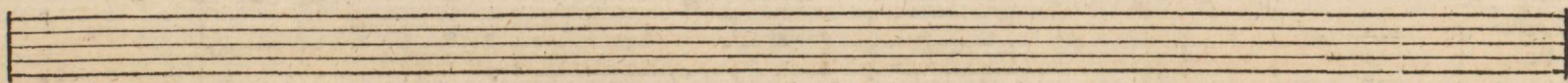
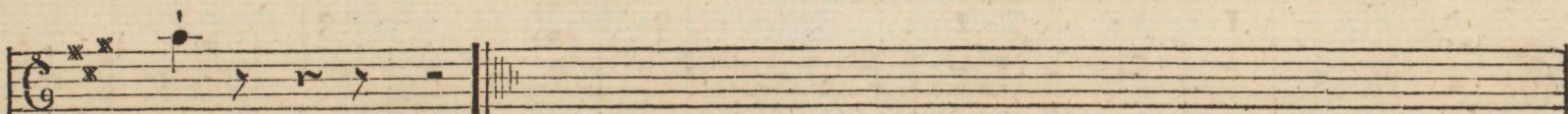
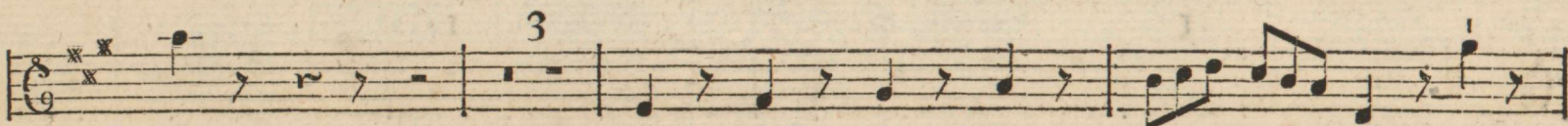
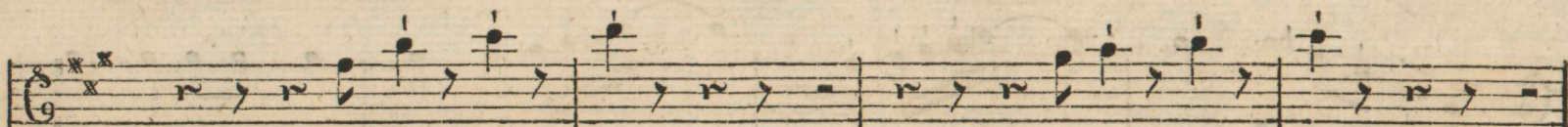

IL FINE.

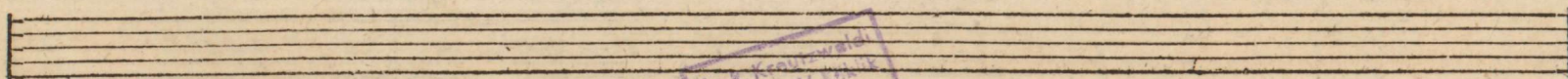
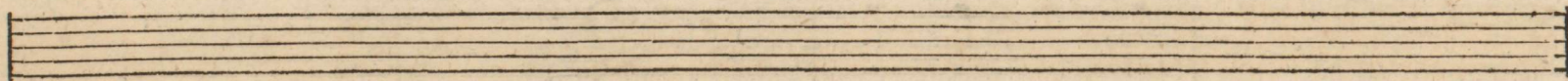
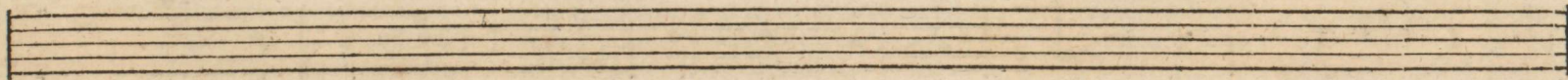

Wolf Concerto I. Oboe I.

Fr. K. Keunwaldi
nim. ENSV
Roemerulku

N 73997

R 14.769

O B O E S E C O N D O .

Allegro.

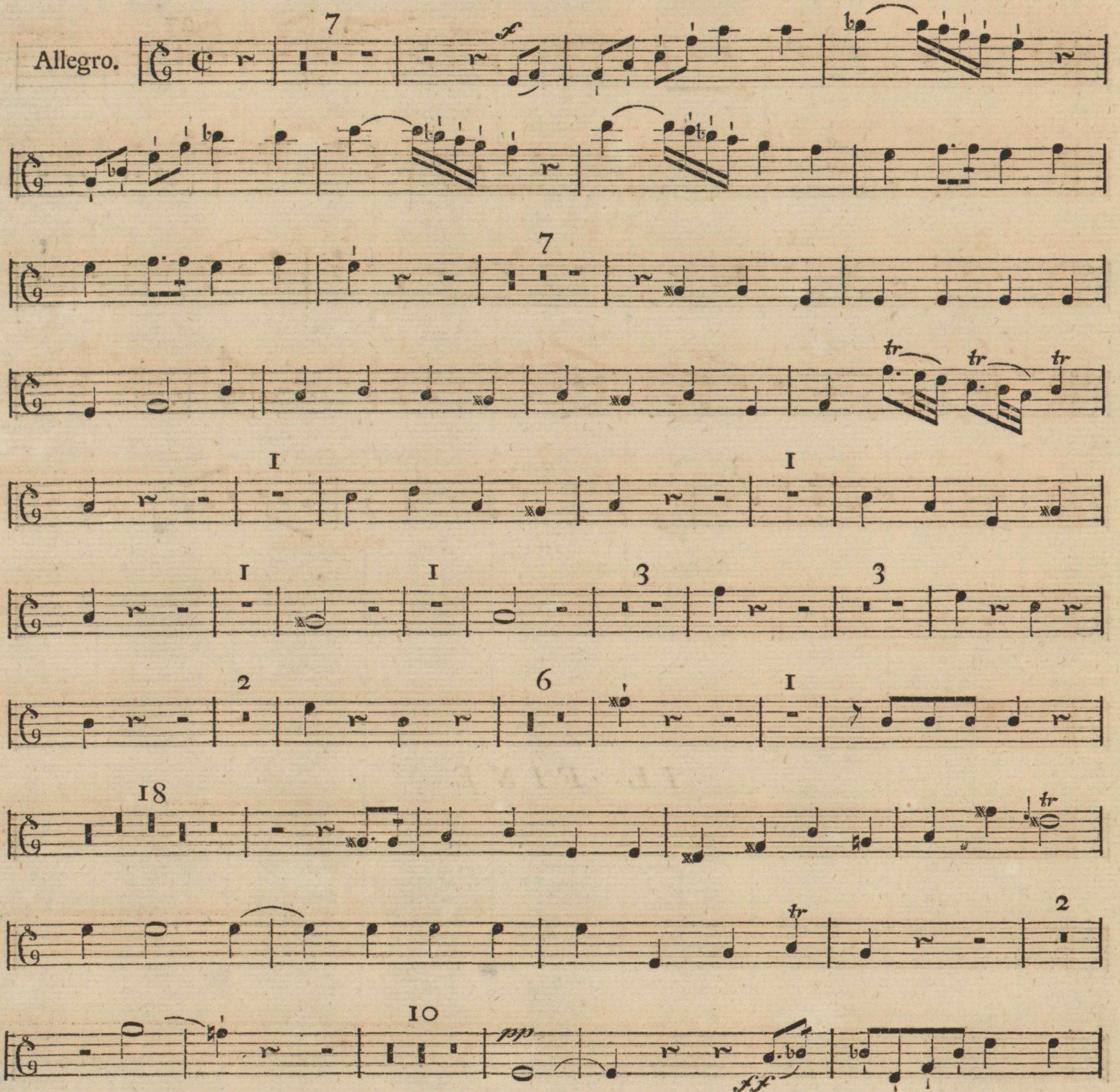

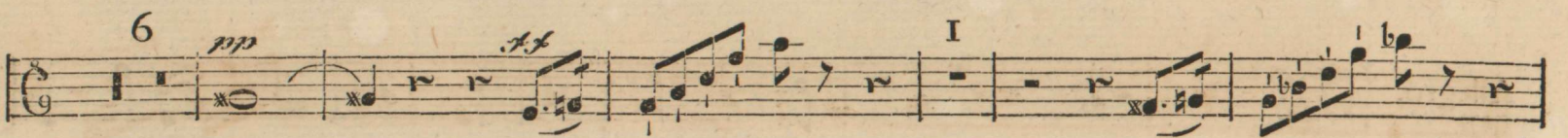

volti subito.

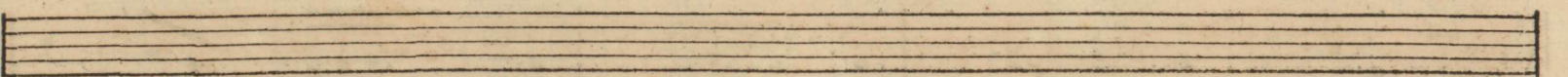
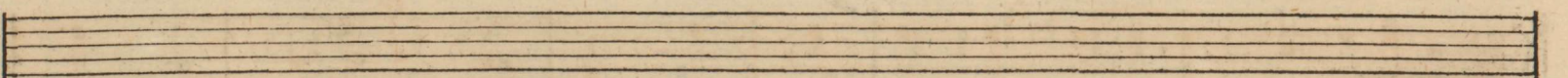
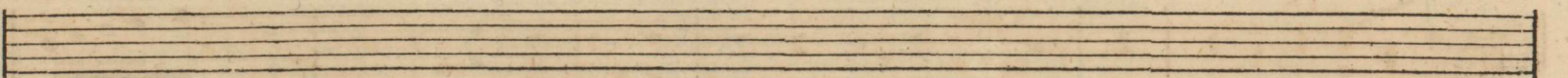
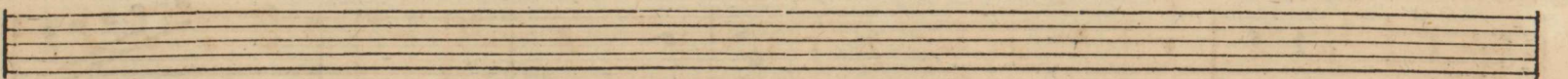
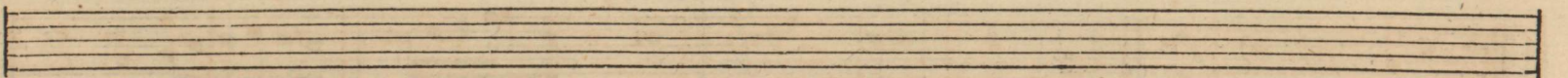

/Lento tace./

Allegro.

20

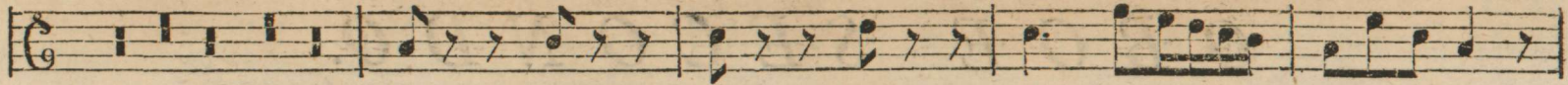

Presto. 3

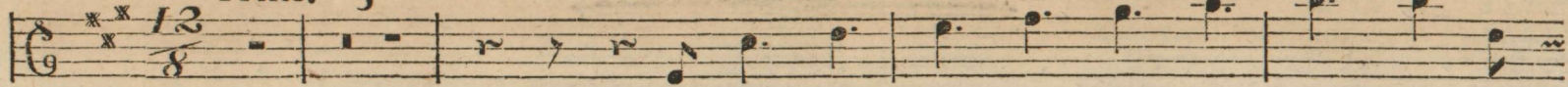

27

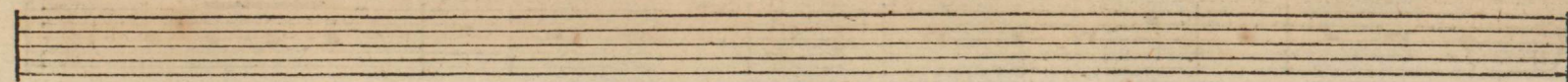
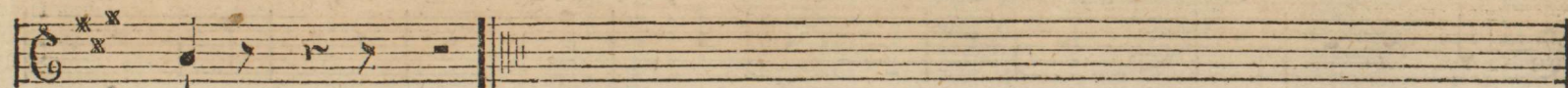
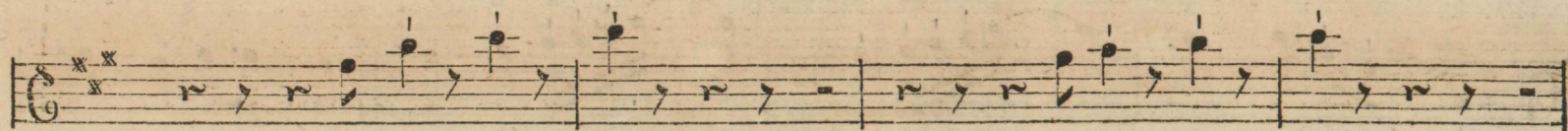

IL FINE.

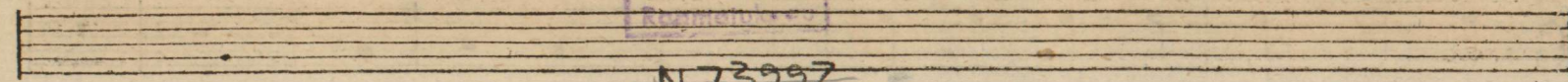
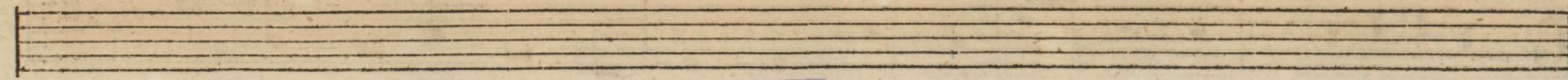

Fr. R. Kreuzwaldi
nim. ENSV RRIK
Rajmeh...

N 73997

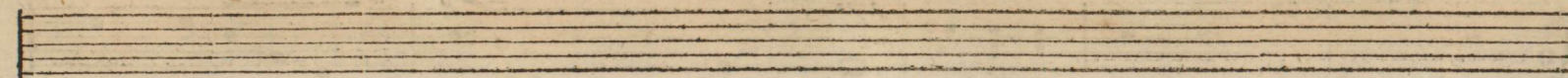

V I O L I N O P R I M O

V I O L I N O P R I M O.

Fr. R. Kreutzwaldi
nim. ENSV Replik
Raamatuteos

~~N73997~~

R 14.769

VIOLINO PRIMO.

Allegro. *p*

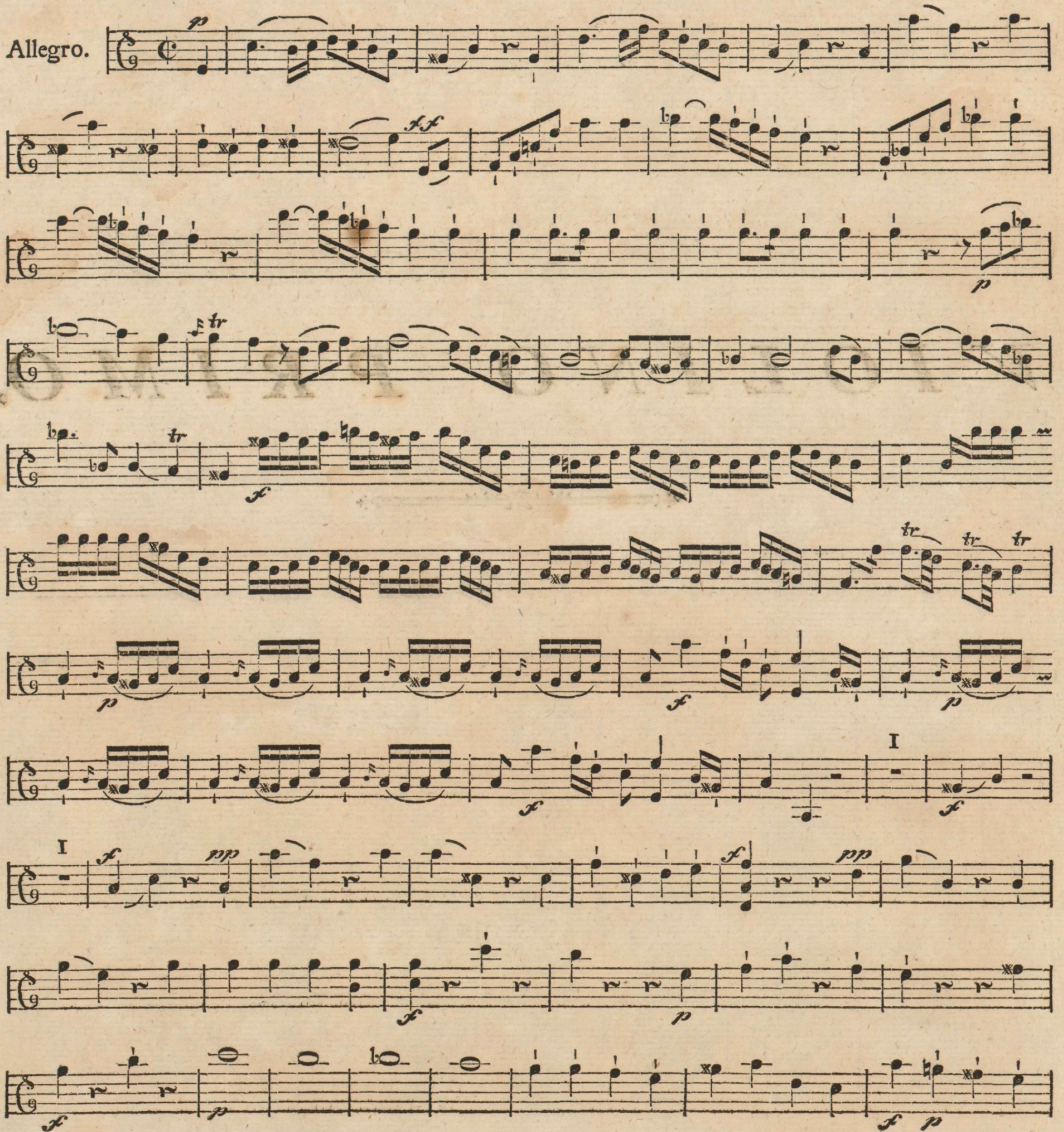

volti subito.

Empty musical staff.

Empty musical staff.

Empty musical staff.

Un poco Lento.

4 Con Sordino.

3

volti subito.

ff *Senza Sordini.* *p* *p*

pp *I* *tr*

f

I *tr* *p* *f* *p*

f *p* *ten.* *pp* *I* *tr* *pp*

f *ff* *p* *2*

SMOYZ.

Allegro.

f *7*

f *p* *6* *2*

pp

3

ff

I

I

pp

p

ff

pp

2

I

2

I

pp

ff

3

12/8

ff

p

7

volti subito.

IL FINE.

Five empty musical staves stacked vertically, representing a multi-measure rest for the accompaniment.

VIOLINO SECONDO.

VIOLINO SECONDO.

Fr. R. Kreiswald
nim. ENSV teknik
Ragametukegu

~~N 73997~~

R 14.769

VIOLINO SECONDO.

Allegro. *p*

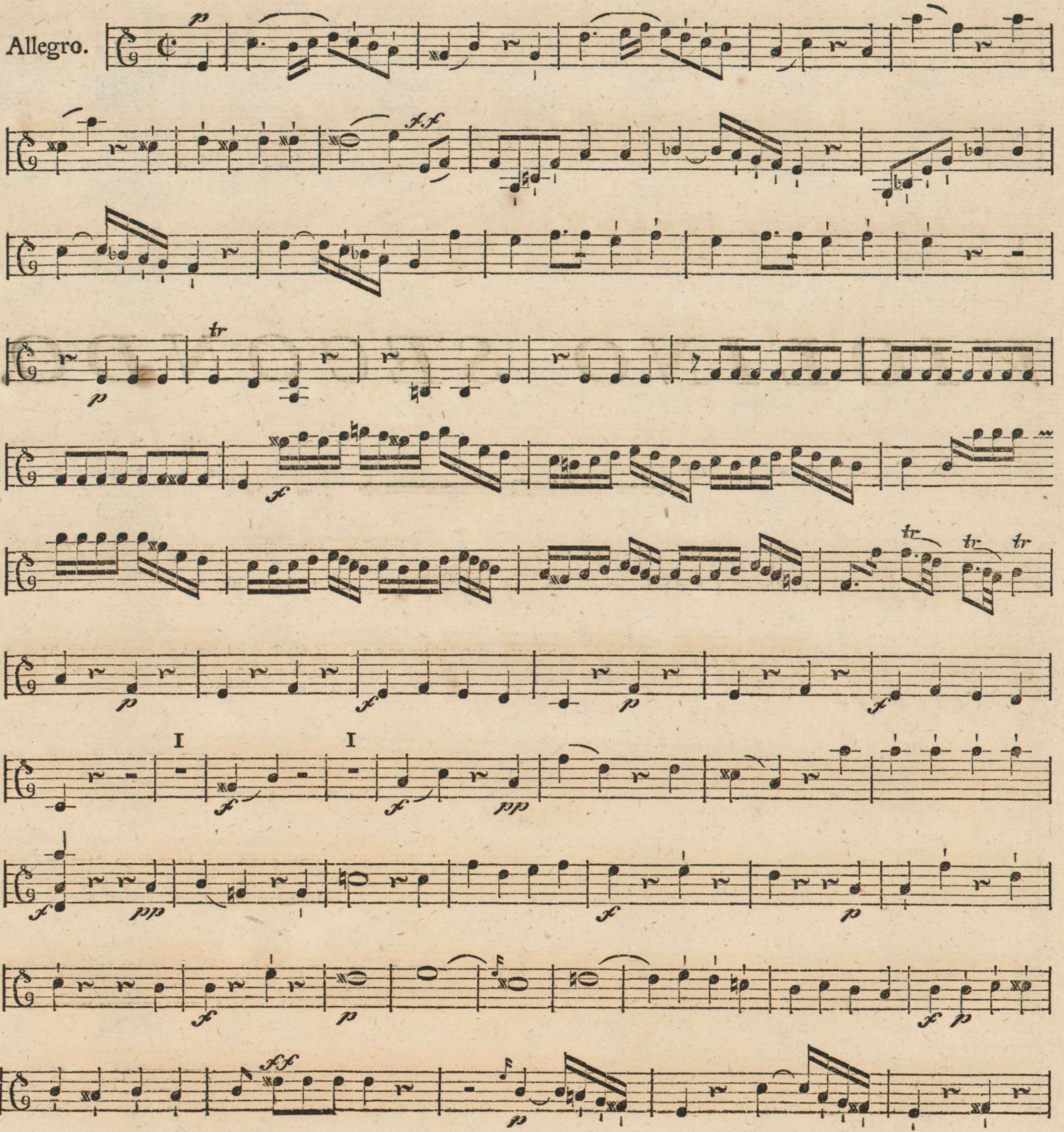

volti subito.

Empty musical staff.

Un poco Lento.

8 Con Sordino.

3

volti subito.

Empty musical staff.

Empty musical staff.

Empty musical staff.

Empty musical staff.

Senza Sordino.

ff
tr tr p
p
I pp
I
fr I
p
x p
ten. pp I
pp
smorz.

Allegro. $\frac{6}{8}$

7
f
6
2

I L F I N E.

Five empty musical staves at the bottom of the page, providing space for other instruments or a vocal line.

V I O L A.

Fr. R. Kreuzwaldi
nim. ENSV Räklik
Ramatukku

N 73997
R 14.769

Allegro.

Un poco Lento.

3 Con Sordino.

3

volti subito.

Senza Sordino.

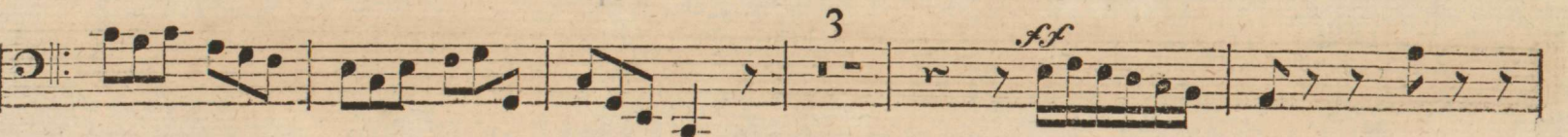
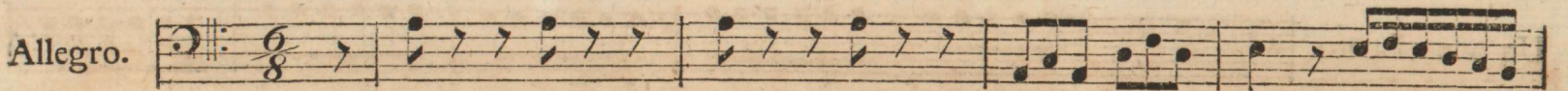
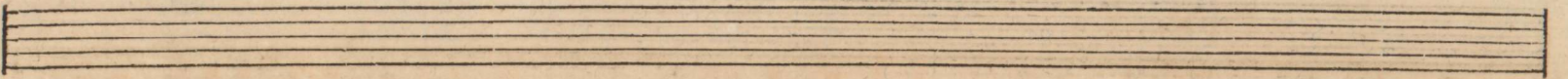
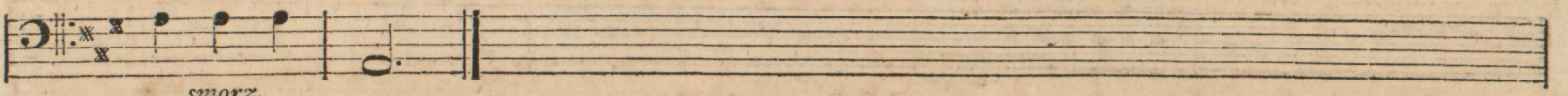
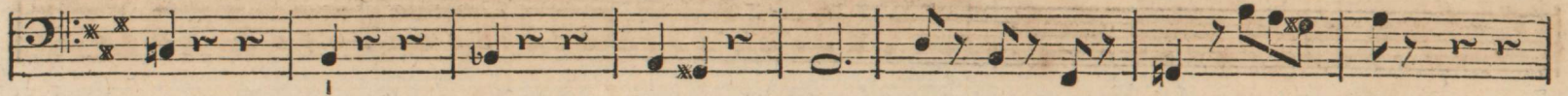

3 *ff*

p I

f *p* 2 *pp*

I *ff*

6

I

pp I *ff*

Presto. 3 *ff*

p

7

volti subito.

A single melodic line in 3/4 time, starting with a treble clef and a key signature of two sharps (F# and C#). The piece begins with a *p* (piano) dynamic and includes several *ff* (fortissimo) passages. The notation includes slurs, accents, and a first ending bracket labeled 'I' that leads to a repeat sign. A measure number '7' is placed above the staff. The piece concludes with a double bar line and a repeat sign.

IL FINE.

Seven empty musical staves, each consisting of five lines, arranged vertically below the text 'IL FINE'.

Fr. R. Kreutzwaldi
nim. ENSV R#Klik
Rozmatukegu

N73997
R 14.769

BASSO.

I

Allegro.

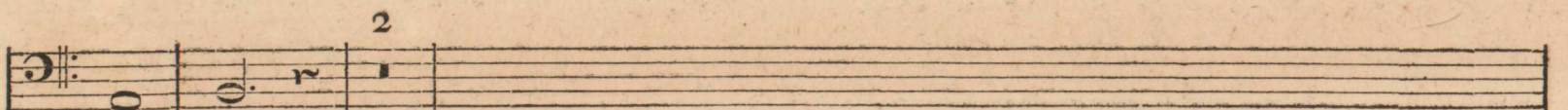
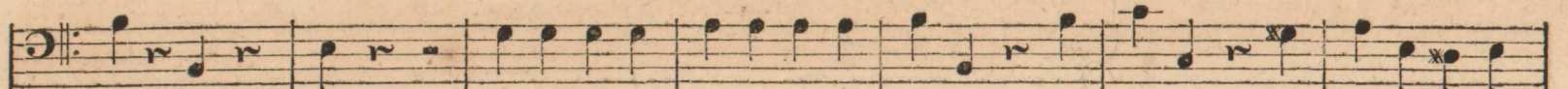
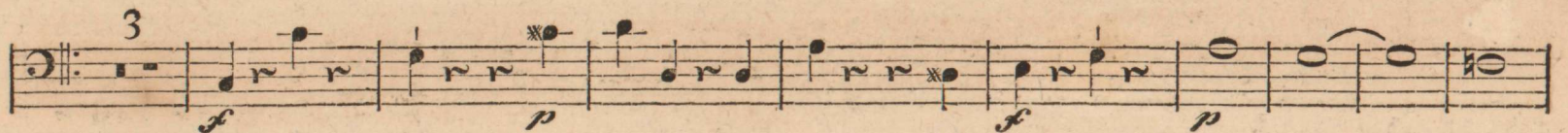

volti subito.

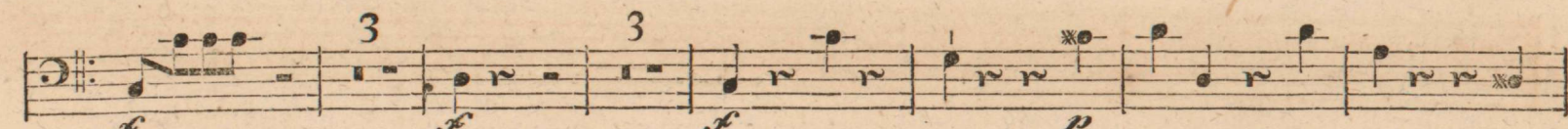
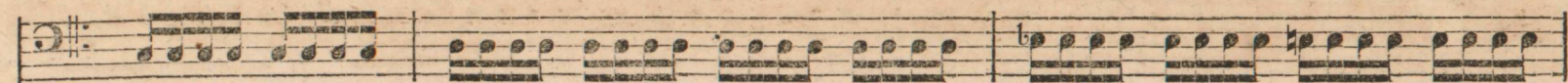
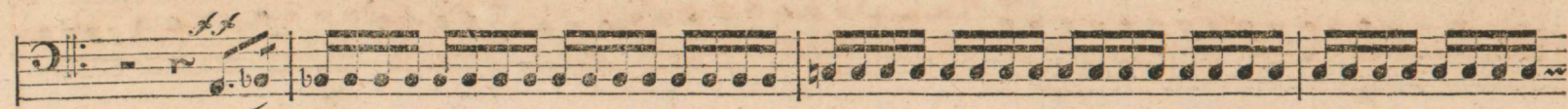
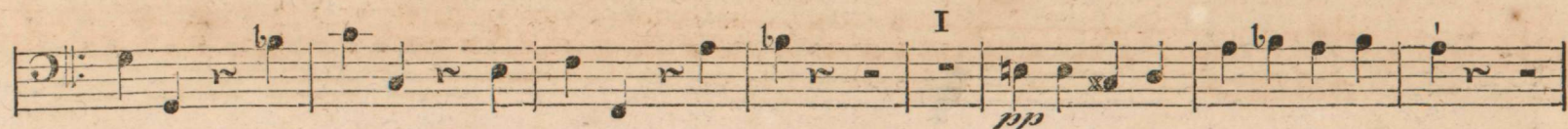
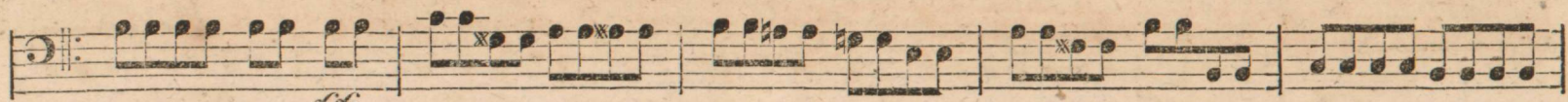

Un poco Lento.

4

volti subito.

Senza Sordino.

Allegro.

2 4

pp p

f p f p pp

2 4

p ff

6

p

p pp

I I

pp ff

Presto. 3

Presto. 3 ff

II

II

volti subito.

IL FINE.

Five empty musical staves, each consisting of five lines, arranged vertically below the text 'IL FINE.'